EXCERPT

Don't Cross Me!

Play with hands crossed over on repeat if you are game!
RH now plays the LH part and vice versa

Brian West

Steady Rock (♩ = 116)

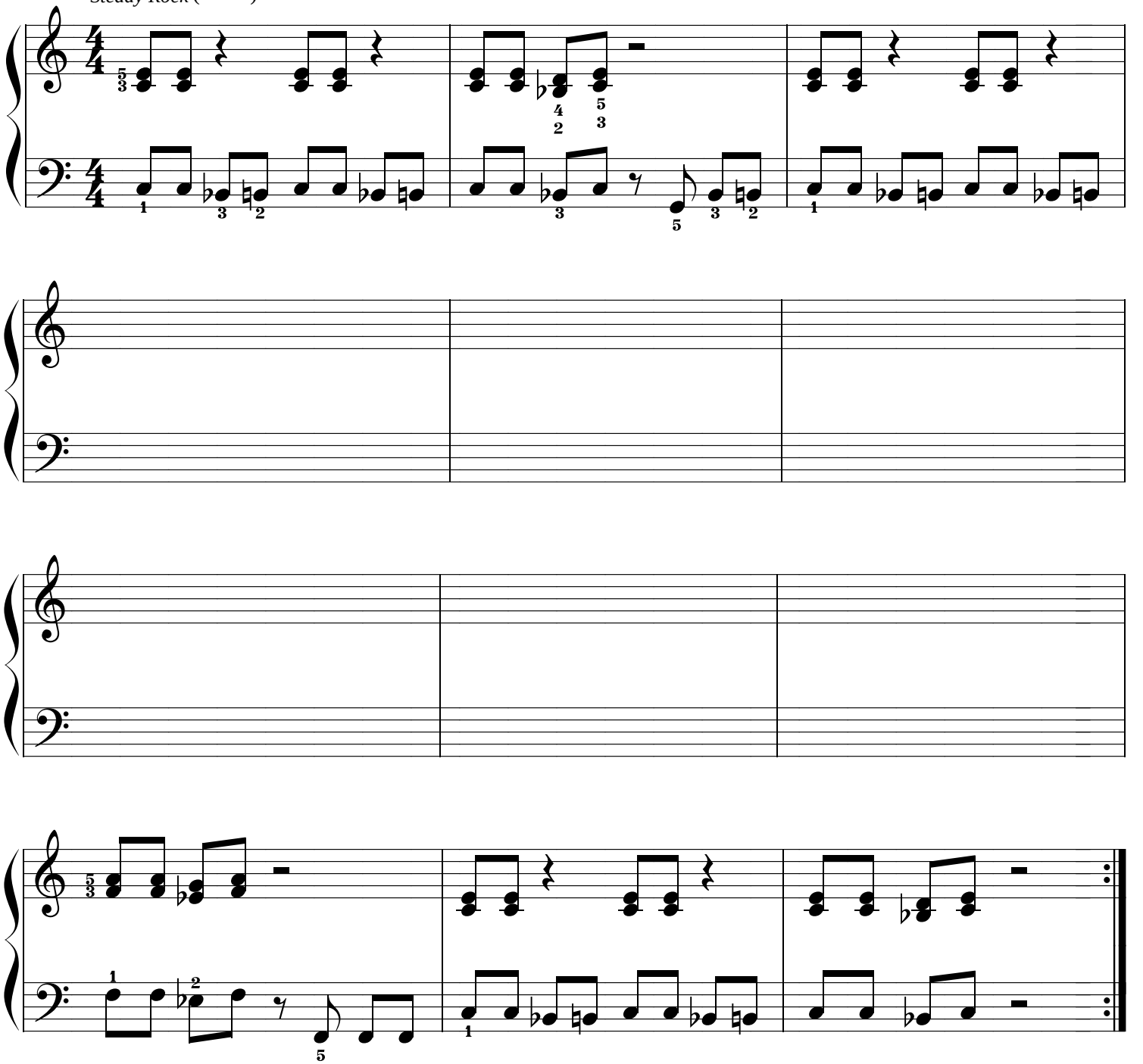

© 1999 Go West Music
GPO Box 154
Hobart Tasmania Australia 7001